Corno 1 in Fa

Martin Lohse

In Liquid... (2008)

Concerto for accordion and orchestra

In Liquid... (2008)

Concerto for accordion and orchestra

Martin Lohse 2008

W. 29

dedicated to Bjarke Mogensen

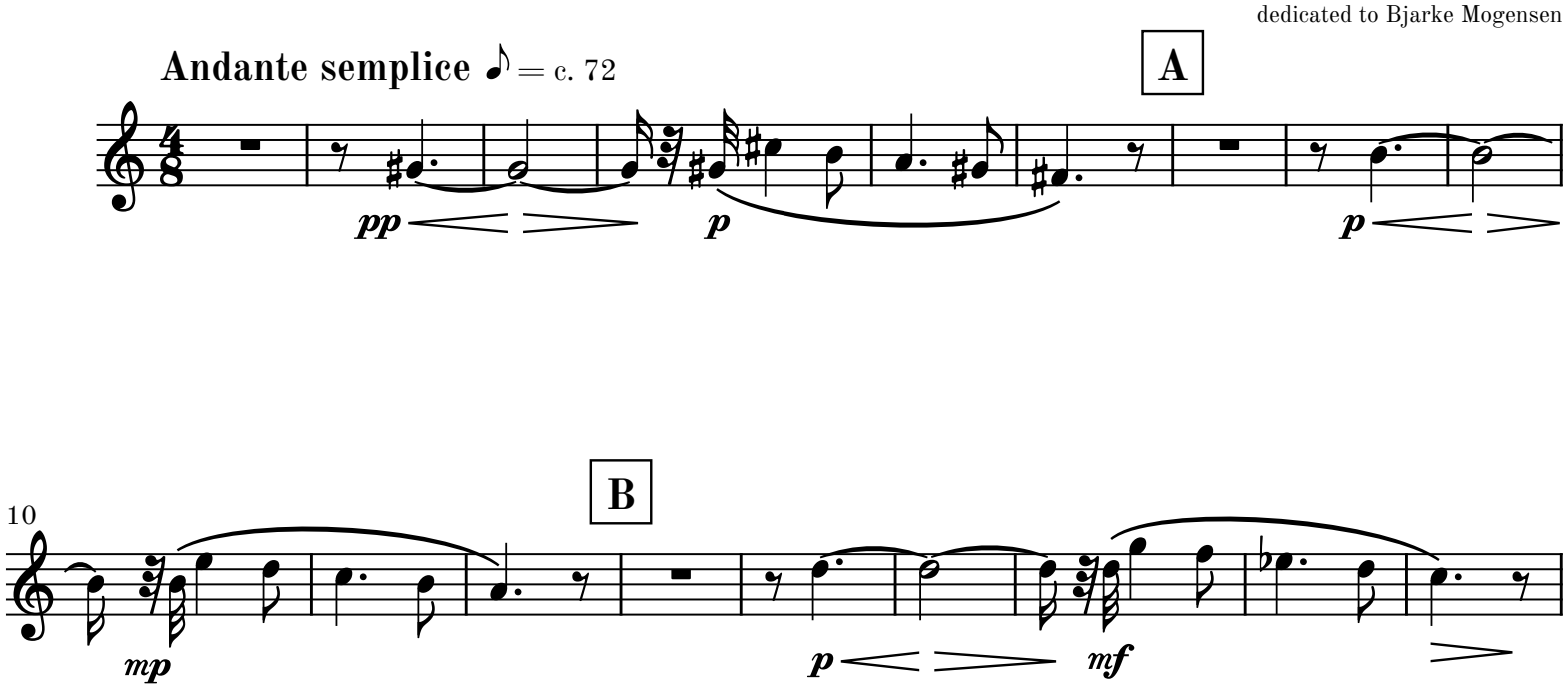

© 2026 Martin Lohse | Mirror Music | MM 1.2-13 | ISMN 979-0-706837-98-7

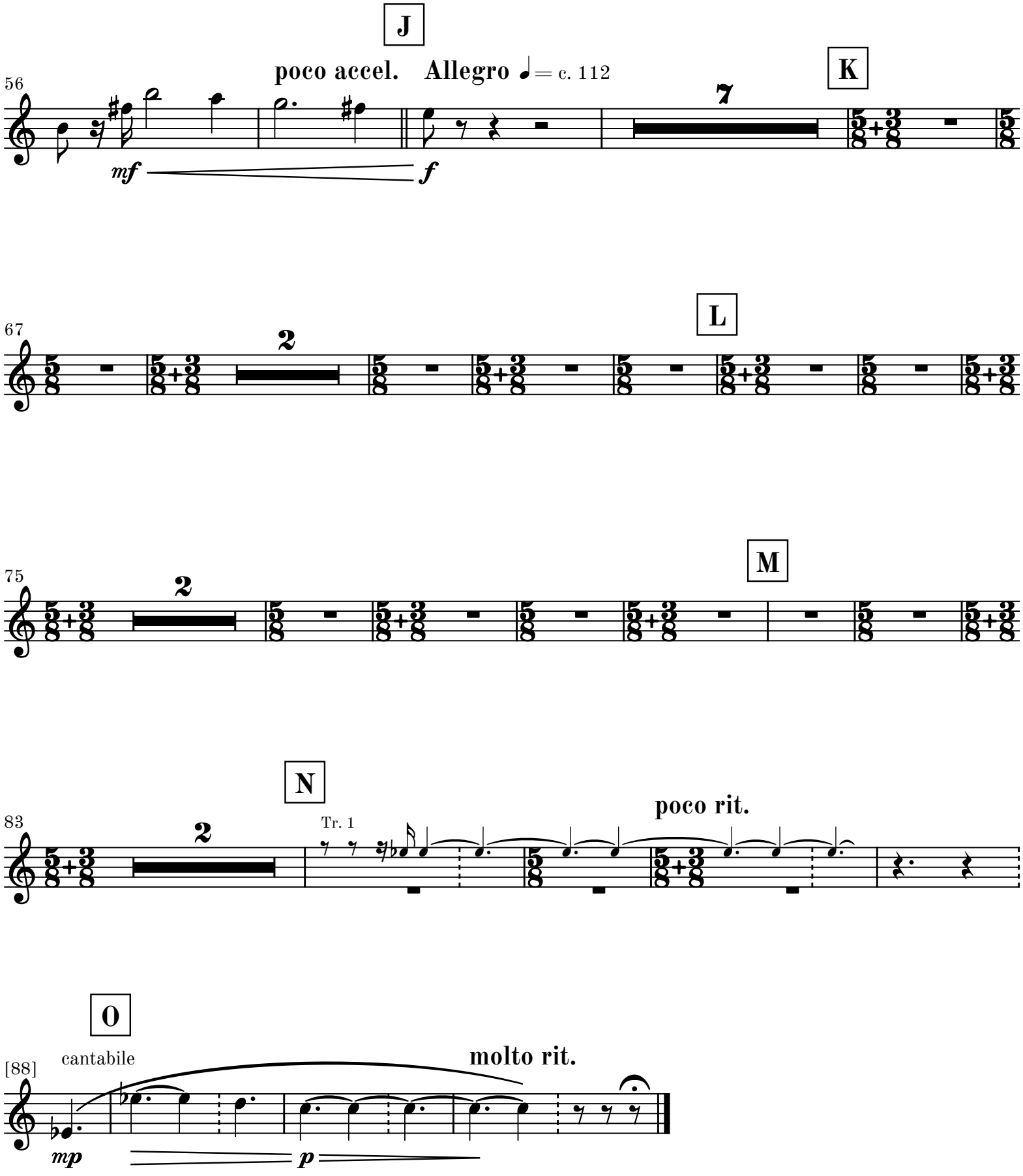
J
poco accel. Allegro ♩= c. 112
56
mf
f
7
K
67
2
L
75
2
M
N
83
2
Tr. 1
poco rit.
O
[88]
cantabile
molto rit.
mp
p

II

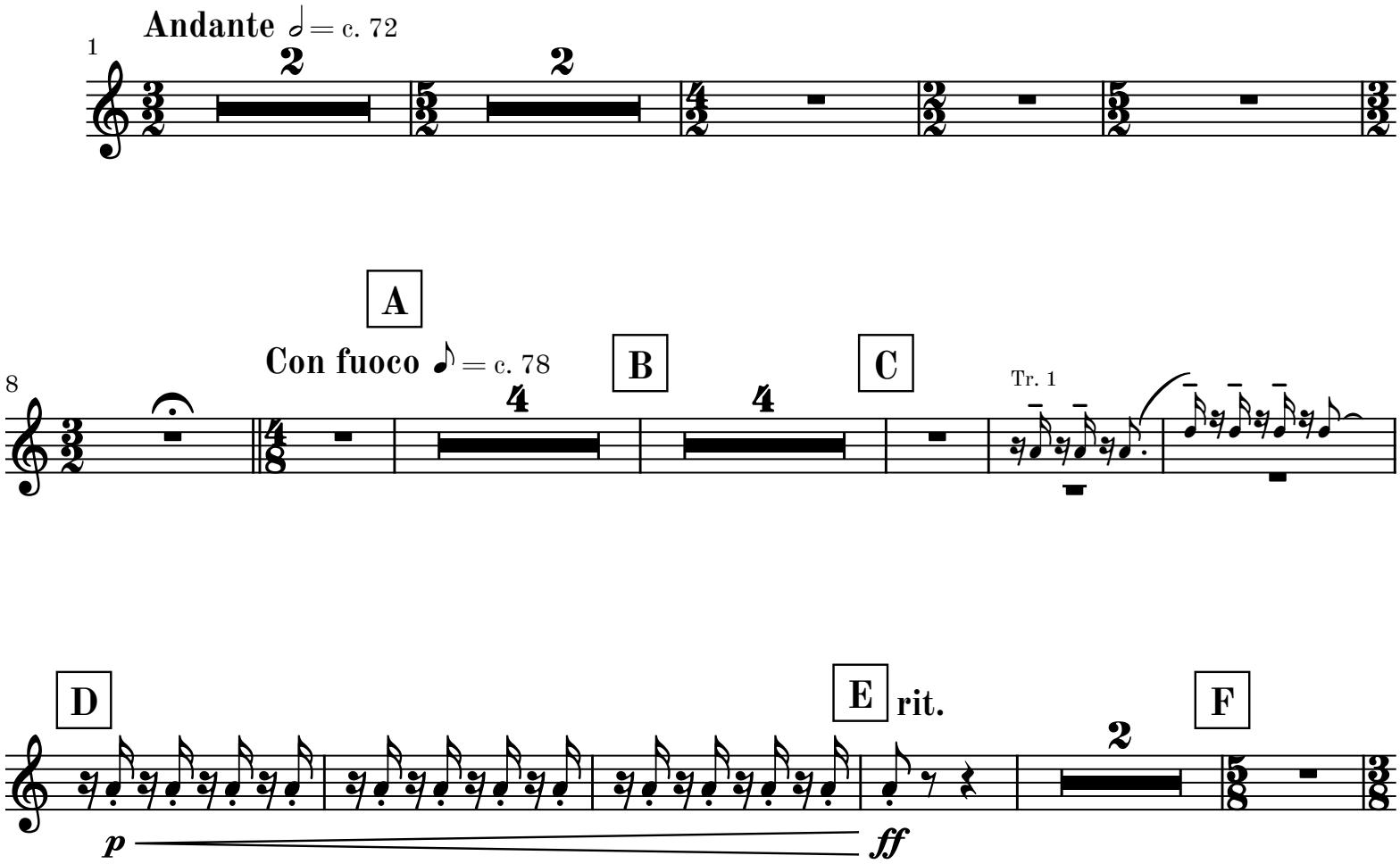
Andante ♩ = c. 72
1
2
2
A
Con fuoco ♪ = c. 78
8
4
B
4
C
Tr. 1
D
p
E
rit.
ff
2
F

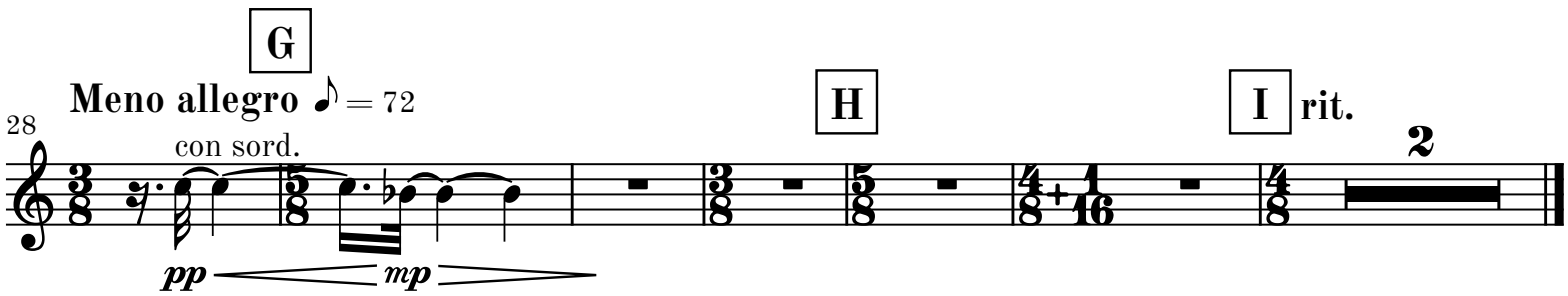
G
Meno allegro ♪ = 72
28
con sord.
pp
mp
H
I
rit.
2

III

Allegro ♩ = 132

Movement III may be omitted

6

A **Andante** 𝅗𝅥 = 74

con sord.

p

12

rall.

dim.

18

B **Largo** 𝅗𝅥 = 48

pp *p* *poco cresc.*

25

C **sempre** (𝅗𝅥 = c. 48)

senza sord.

mp *dim.*

D **Moderato** ♩. = c. 104

2 2 4

molto ritardando

attacca

continue to movement V if omitting movement IV

IV

Tacet

attacca

V

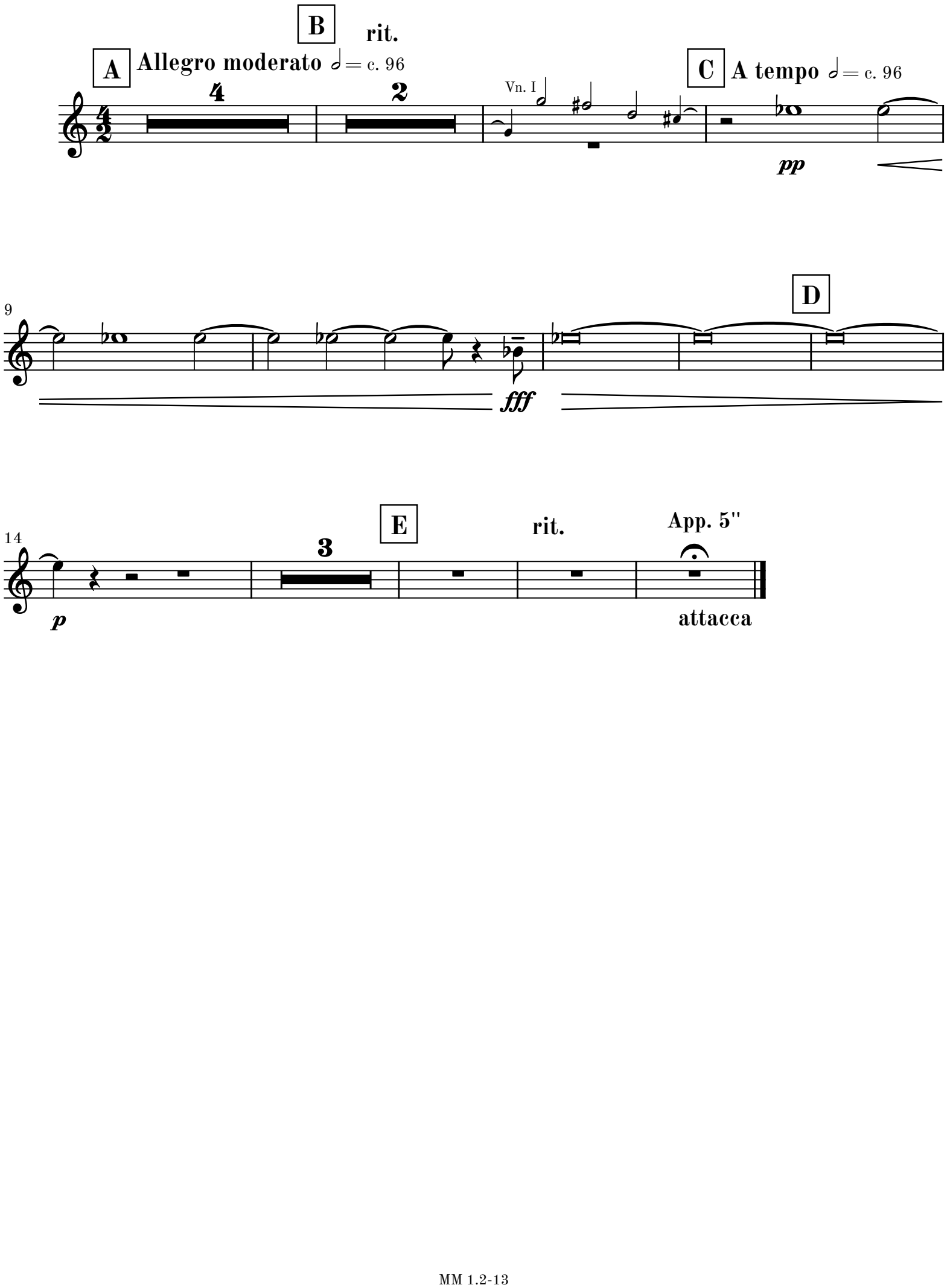
B
rit.
A
Allegro moderato ♩ = c. 96
4
2
Vn. I
C
A tempo ♩ = c. 96
pp
9
D
fff
14
E
3
rit.
App. 5"
p
attacca

VI

Adagio cantabile
e semplice
♪ = c. 66

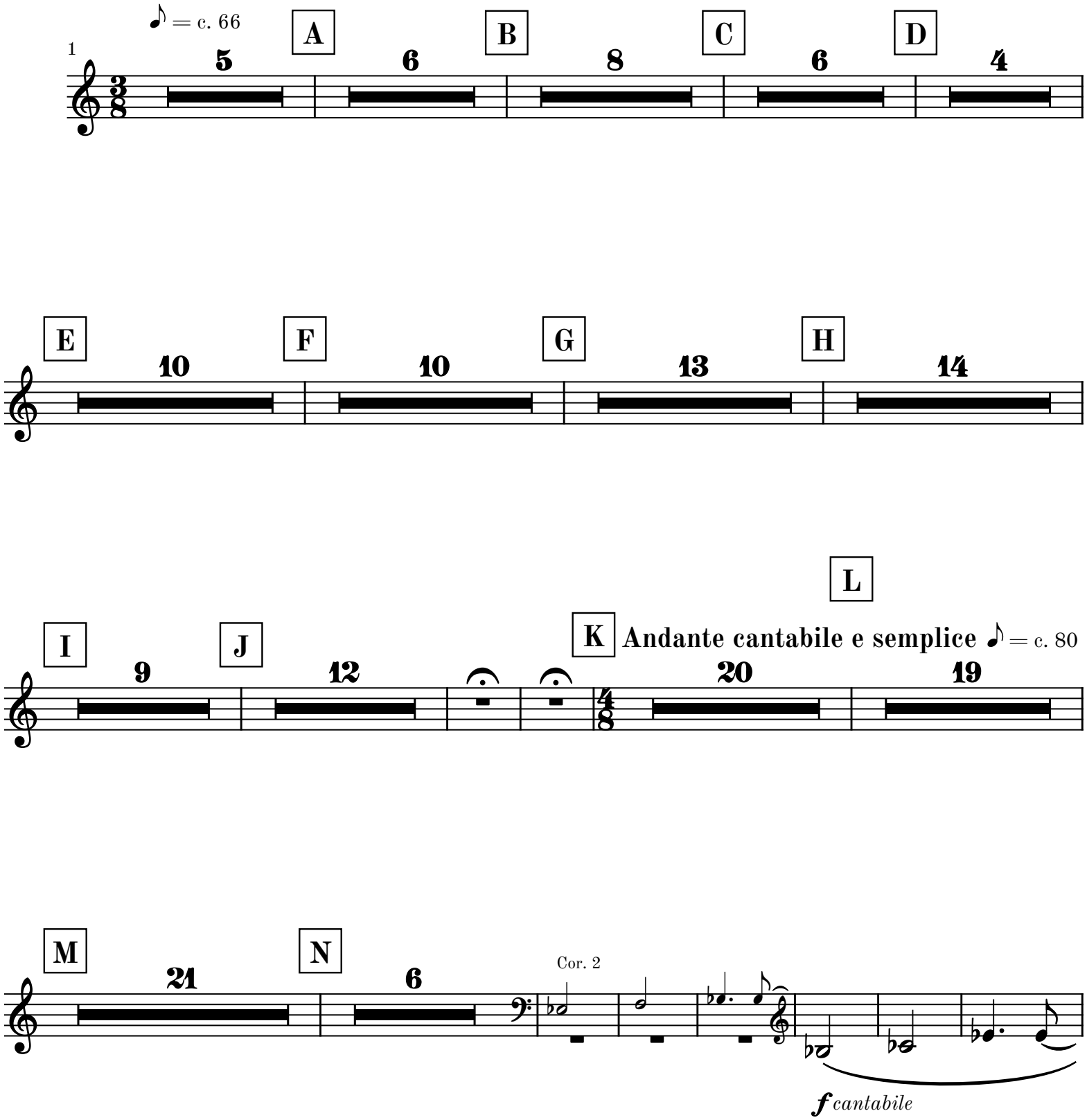

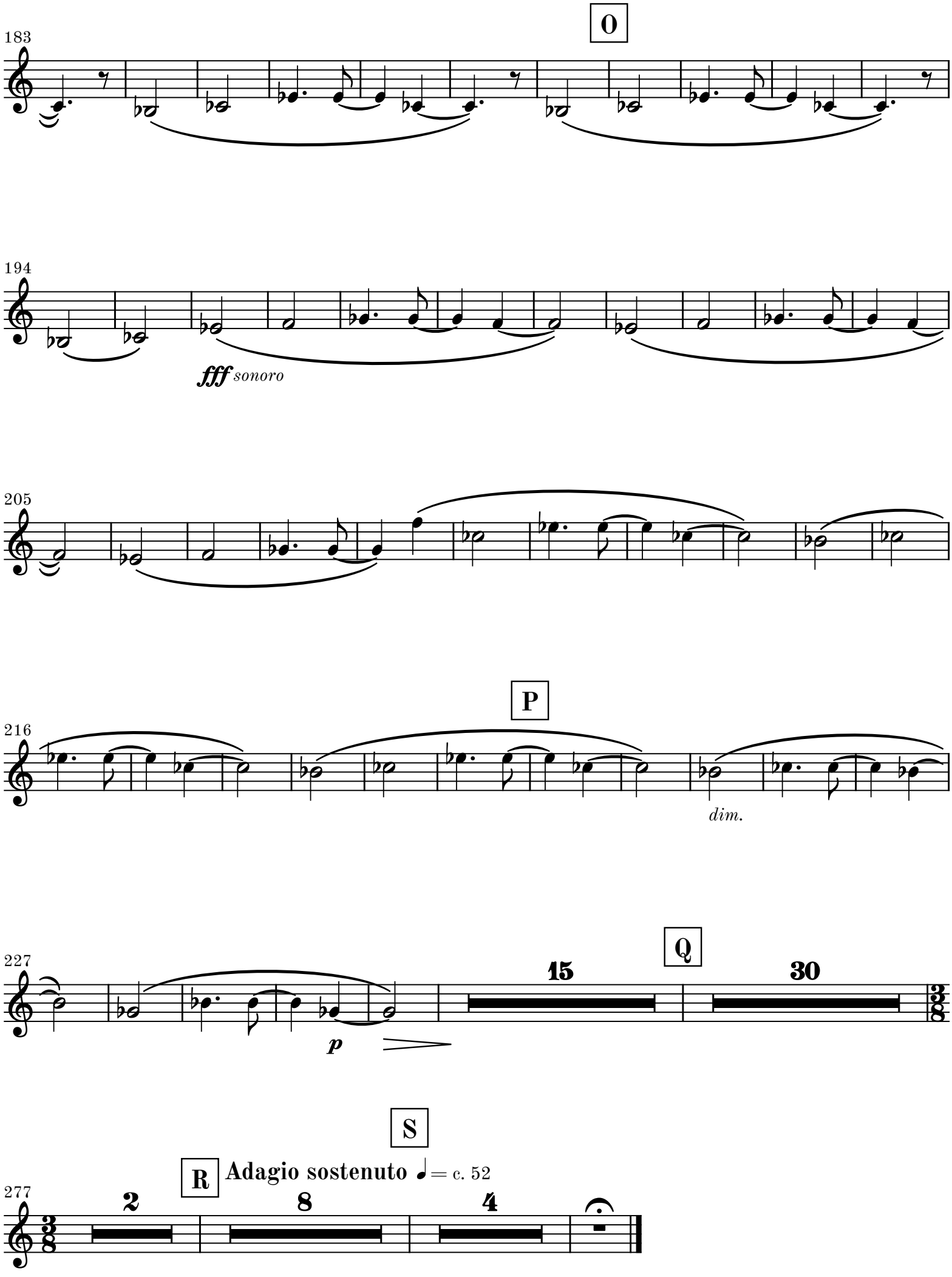
O
183
194
fff sonoro
205
P
216
dim.
227
p
Q
15
30
S
R
Adagio sostenuto ♩= c. 52
277
2
8
4